

front elevation.

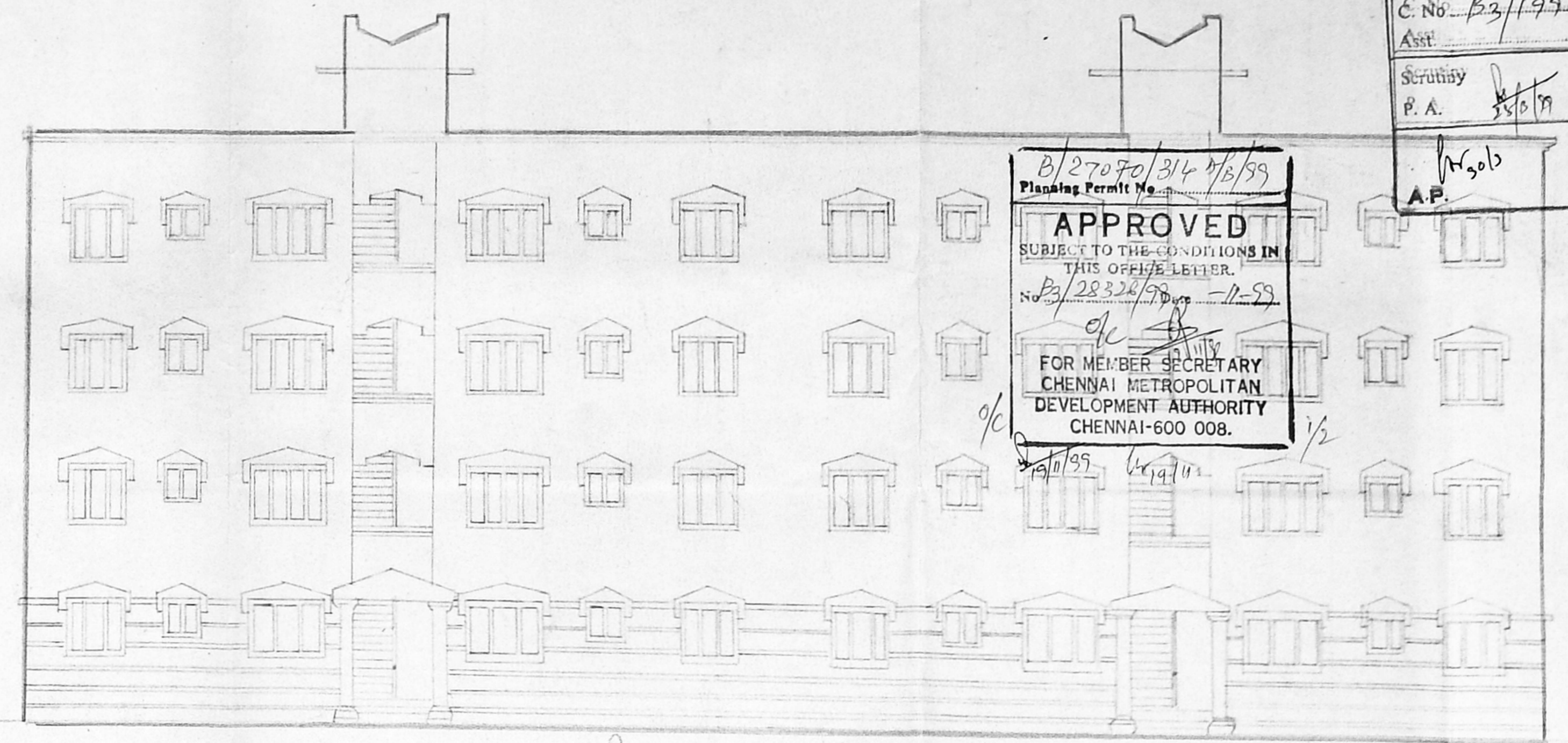

front elevation

Revised Plan
Dr. ... 1998

CMDA (M) Slum Clearance Board

revised plan for proposed type design for west cemetery road scheme in r.s.no. 1756 in block 25, tondiarpet village, chennai.

scale: 1" = 8'-0" (1:100)

site plan, ground floor plan and front elevation type 'A' and 'B'

type 'A': 32 m² (four storeyed)
type 'B': 32 m² (four storeyed)
total no of units : 64

B/27090/314/18/59
Planning Permit No.

APPROVED
SUBJECT TO THE CONDITIONS IN THIS OFFICE LETTER.
No. 28324/98 - 12-59

FOR MEMBER SECRETARY
CHENNAI METROPOLITAN
DEVELOPMENT AUTHORITY
CHENNAI-600 008.

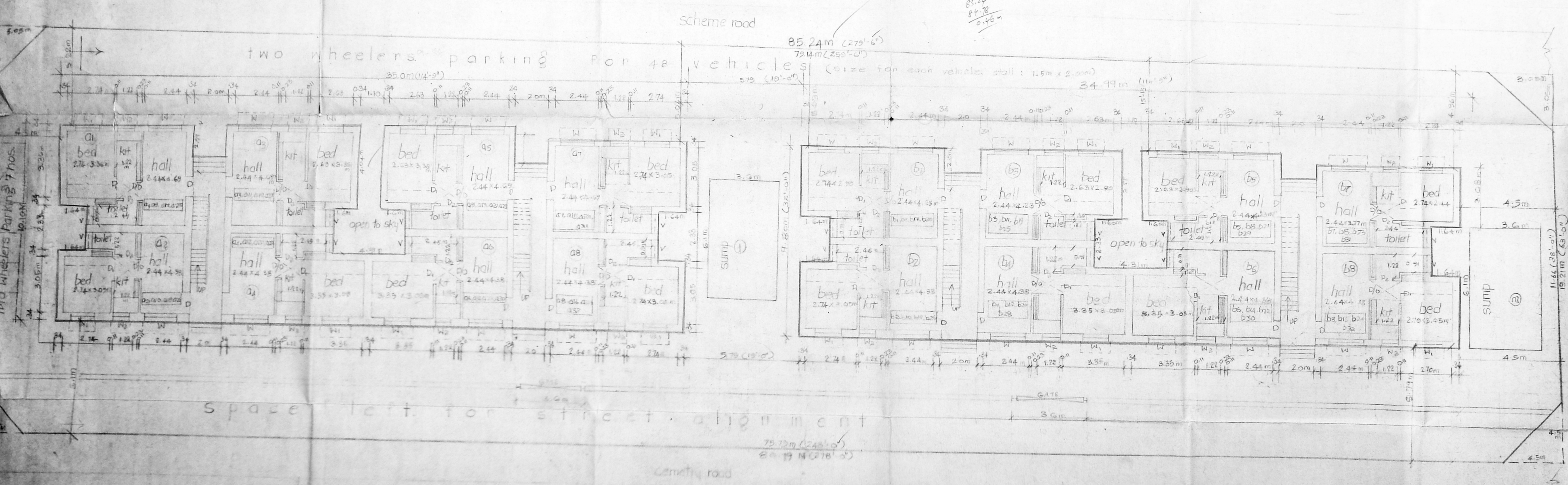

Ground floor plan

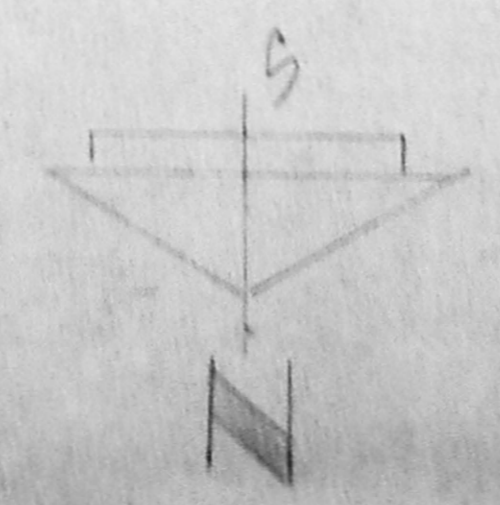

extent of site - 0 - 16 - 3438
plinth area : type - A

Ground floor : 319.2 sq.m
first floor : 319.2
second floor : 319.2
third floor : 319.2

plinth area : type - B

Ground floor : 308.6 sq.m
first floor : 308.6
second floor : 308.6
third floor : 308.6

plot coverage = 37.0%
Floor space index = 1.48

all dimension are in metre

sd xxx dt. 26.3.98
planning asst.

sd xxx dt. 25.3.98
asst. planner

deputy planner

senior planner

chief engineer

Famil Nadu
clearance board

CMDA (B) / No. 1
C. No. B3/1999/98
Asst.
Scrutiny P.A.
A.P.

revised plan for
proposed type design
for west cemetery road
scheme in P.S.No. 1756
block no. 25 tondiarpet
village, Chennai.

scale = 1" = 8'-0" (1:100)

joinery details

D door	3'-3" x 7'-0" (1.00 x 2.13)
D1 "	3'-0" x 7'-0" (0.90 x 2.13)
D2 "	2'-6" x 6'-0" (0.75 x 1.83)
W window	6'-0" x 4'-6" (1.83 x 1.37)
W1 "	4'-6" x 4'-6" (1.37 x 1.37)
W2 "	3'-0" x 3'-0" (0.91 x 0.91)
V ventilator	3'-0" x 2'-0" (0.91 x 0.61)

plinth area
type - A

a1, a9, d17, a25	= 4414.50 sq. ft. (411.45)
a3, a5, a11, a13, a15, a21, a27, a29	= 4375.88 sq. ft. (407.58)
a4, a6	= 422.54 sq. ft. (39.36)
a12, a14	= 414.05 sq. ft. (38.50)
a7, a16, a22, a31	= 419.80 sq. ft. (39.16)

type - B

b1, b2, b3, b7, b25	= 418.75 sq. ft. (38.98)
b3, b5, b11, b13, b15, b21, b27, b29	= 411.50 sq. ft. (38.27)
b4, b6	= 422.54 sq. ft. (39.36)
b12, b14, b16, b22, b31	= 419.80 sq. ft. (39.16)

type - A

a12, a14, a20, a22, a24, a26, a30	= 436.15 sq. ft. (40.56)
a10, a16, a18, a24, a26, a32	= 416.60 sq. ft. (38.86)

type - B

b10, b16, b18, b24, b26, b32	= 416.60 sq. ft. (38.86)
b12, b14, b20, b22, b28, b30	= 437.50 sq. ft. (40.62)

B/27070/34/8/99
Planning Permit No.
APPROVED
SUBJECT TO THE CONDITIONS IN
THIS OFFICE LETTER.
No. P3/2326/99 - 11-99
FOR MEMBER SECRETARY
CHENNAI METROPOLITAN
DEVELOPMENT AUTHORITY
CHENNAI-600 008.

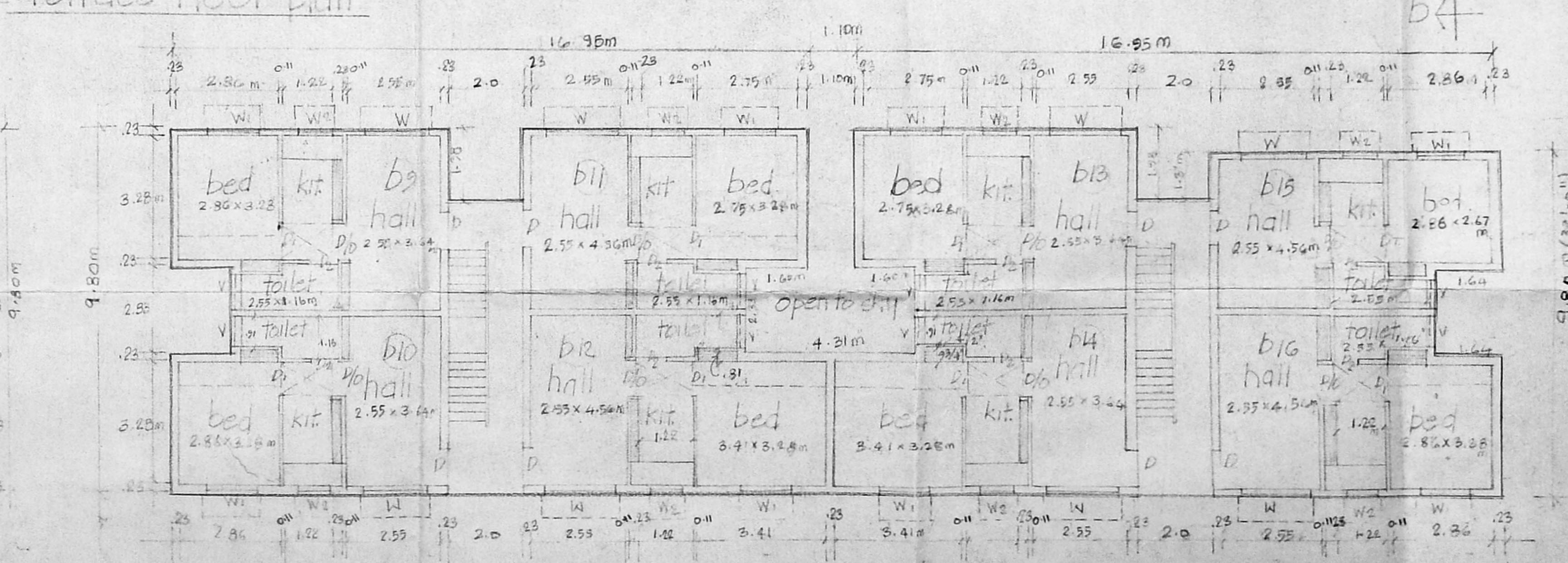
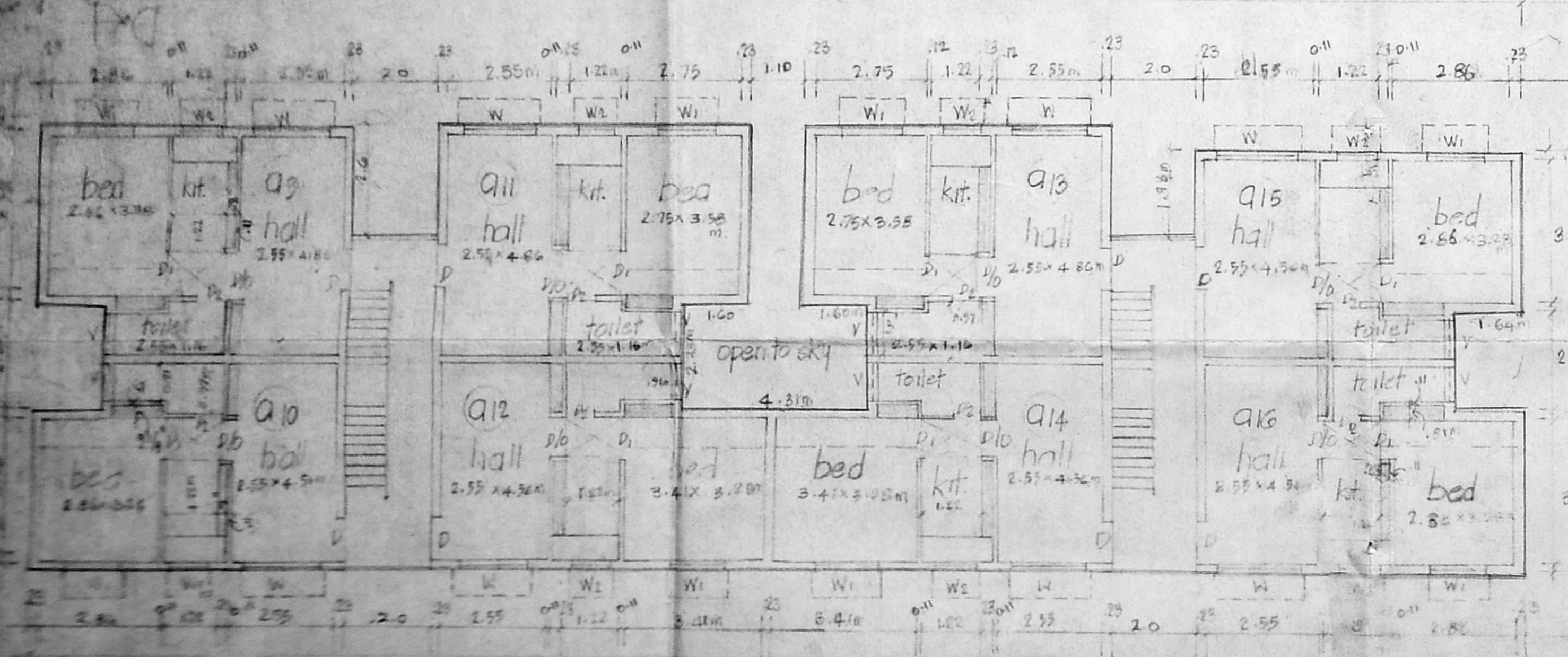
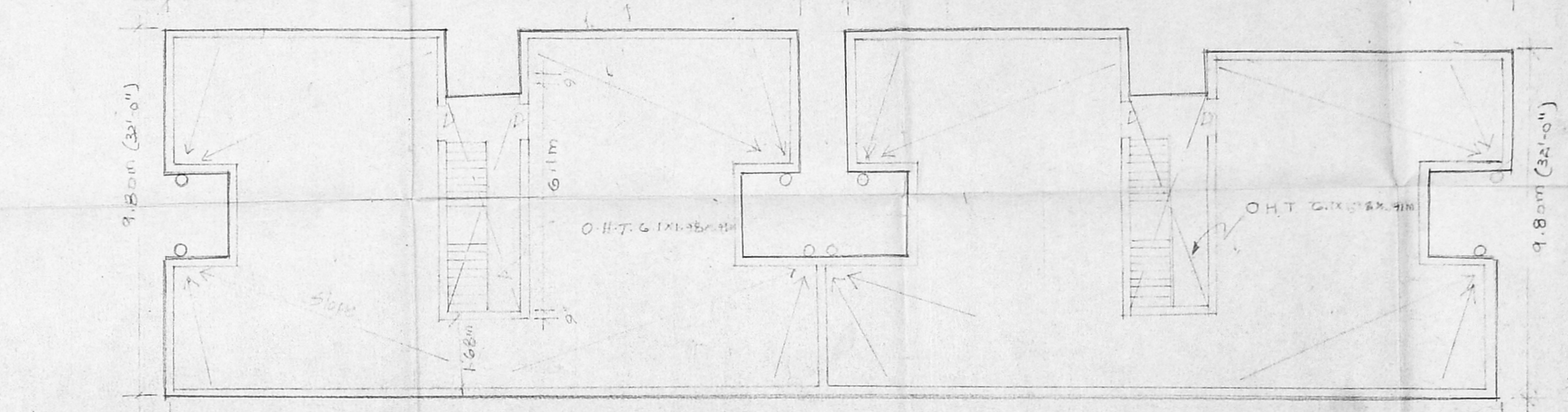
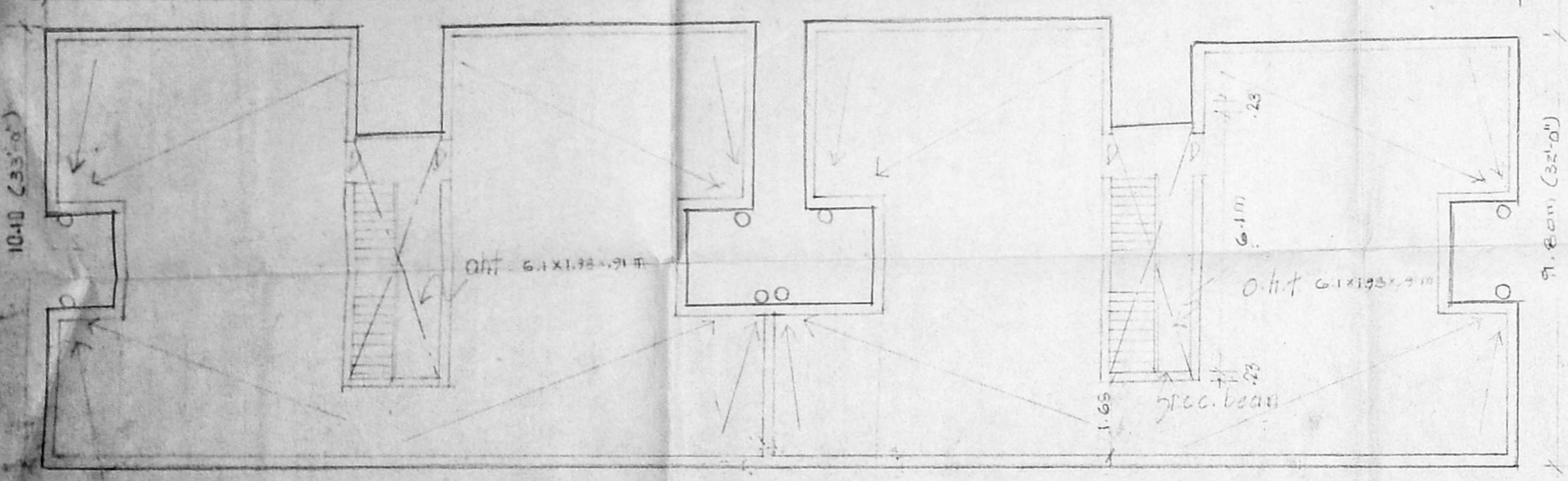
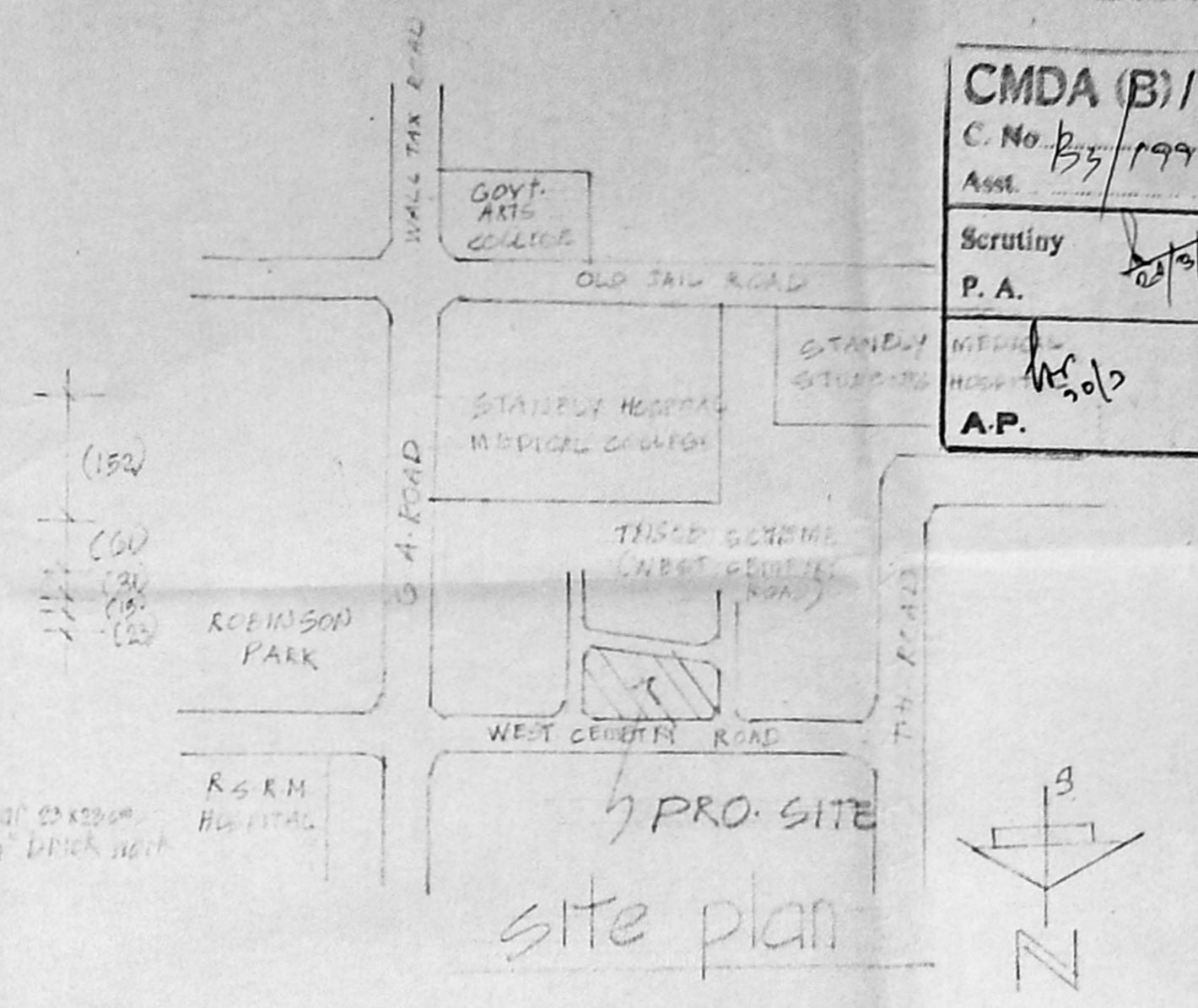
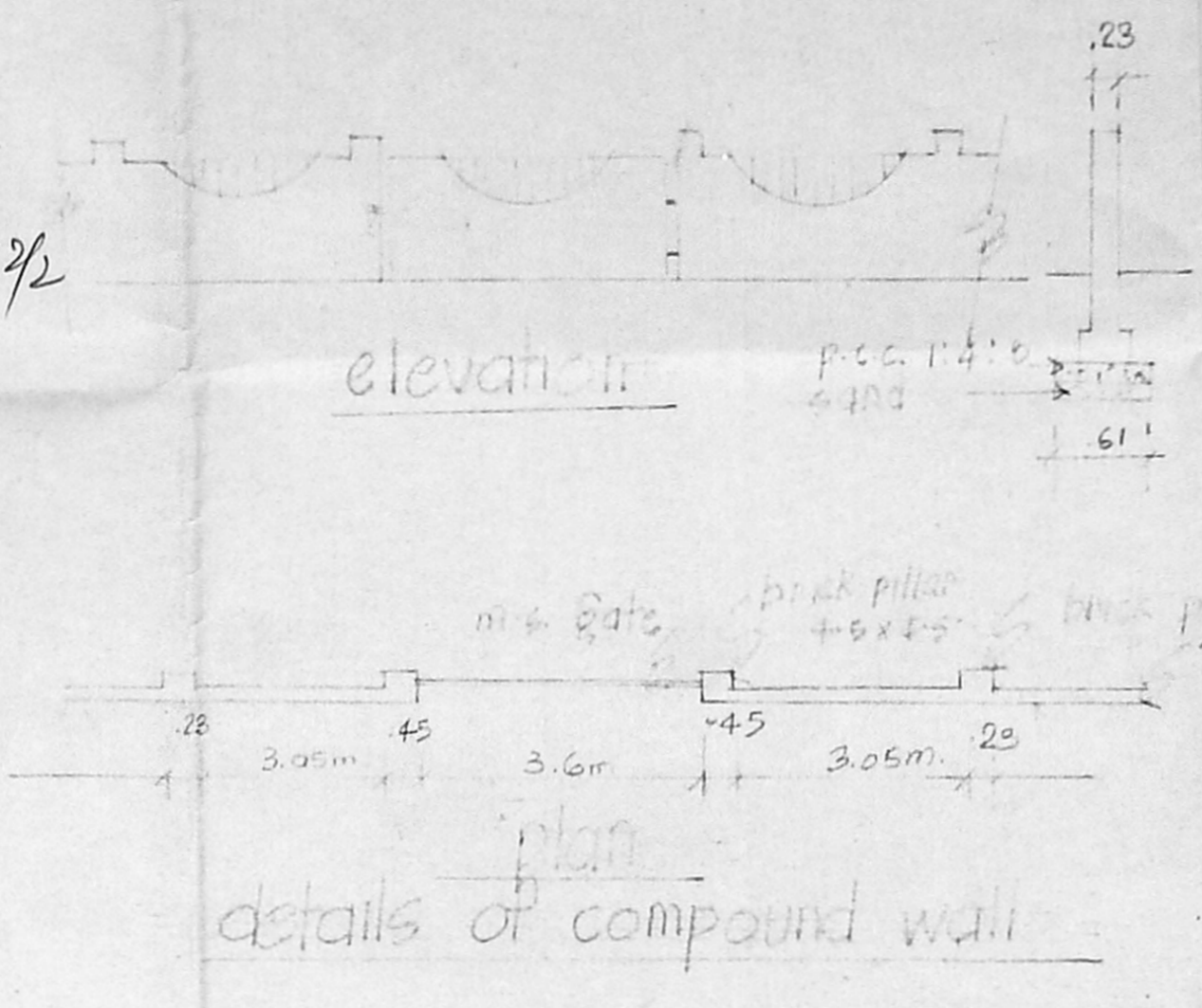
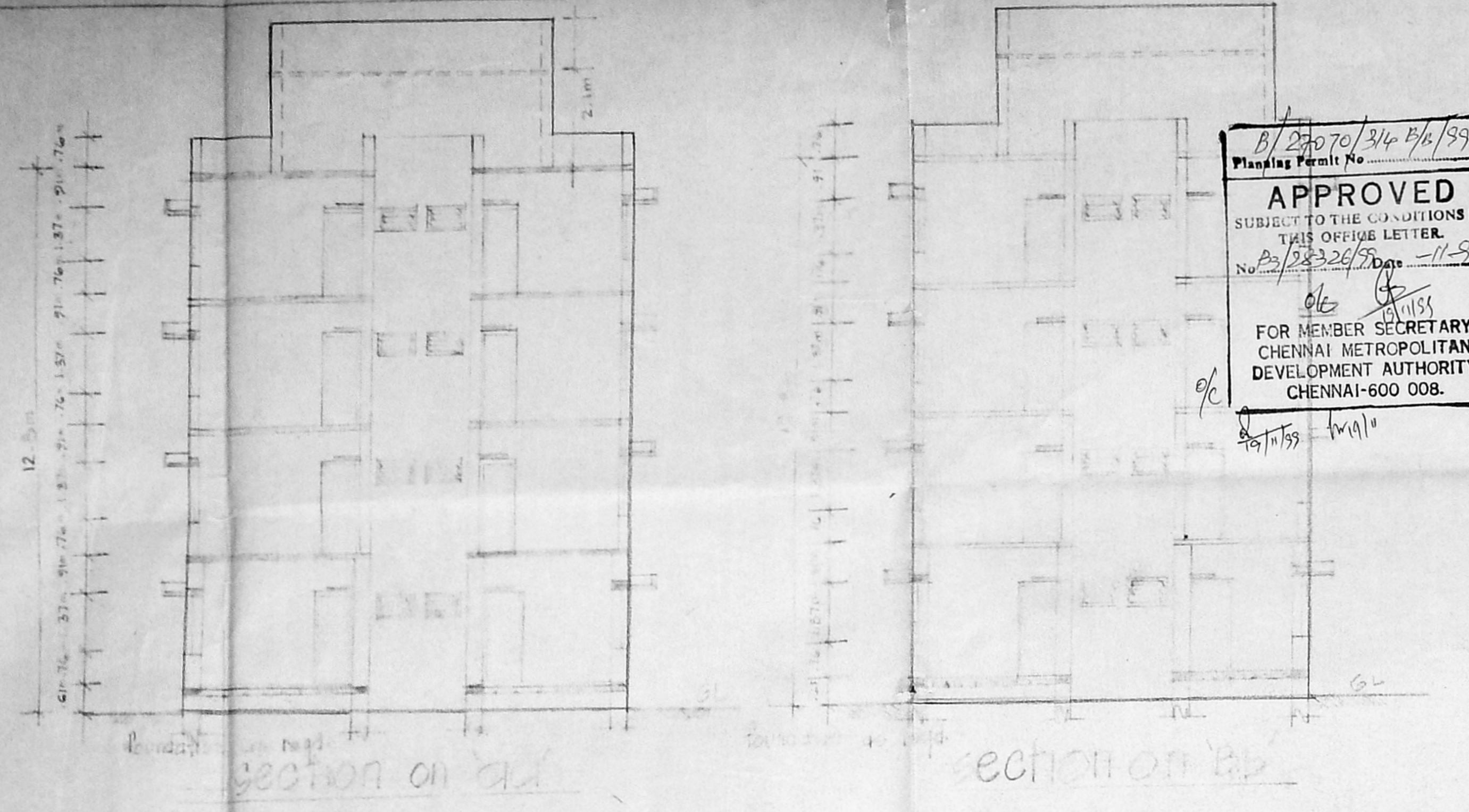

first floor & typical (I & III)
floor plan

planning sheet
date: _____
signature: _____
scale: _____